Father And Son

Larghetto ♩ = *62*

Cat Stevens

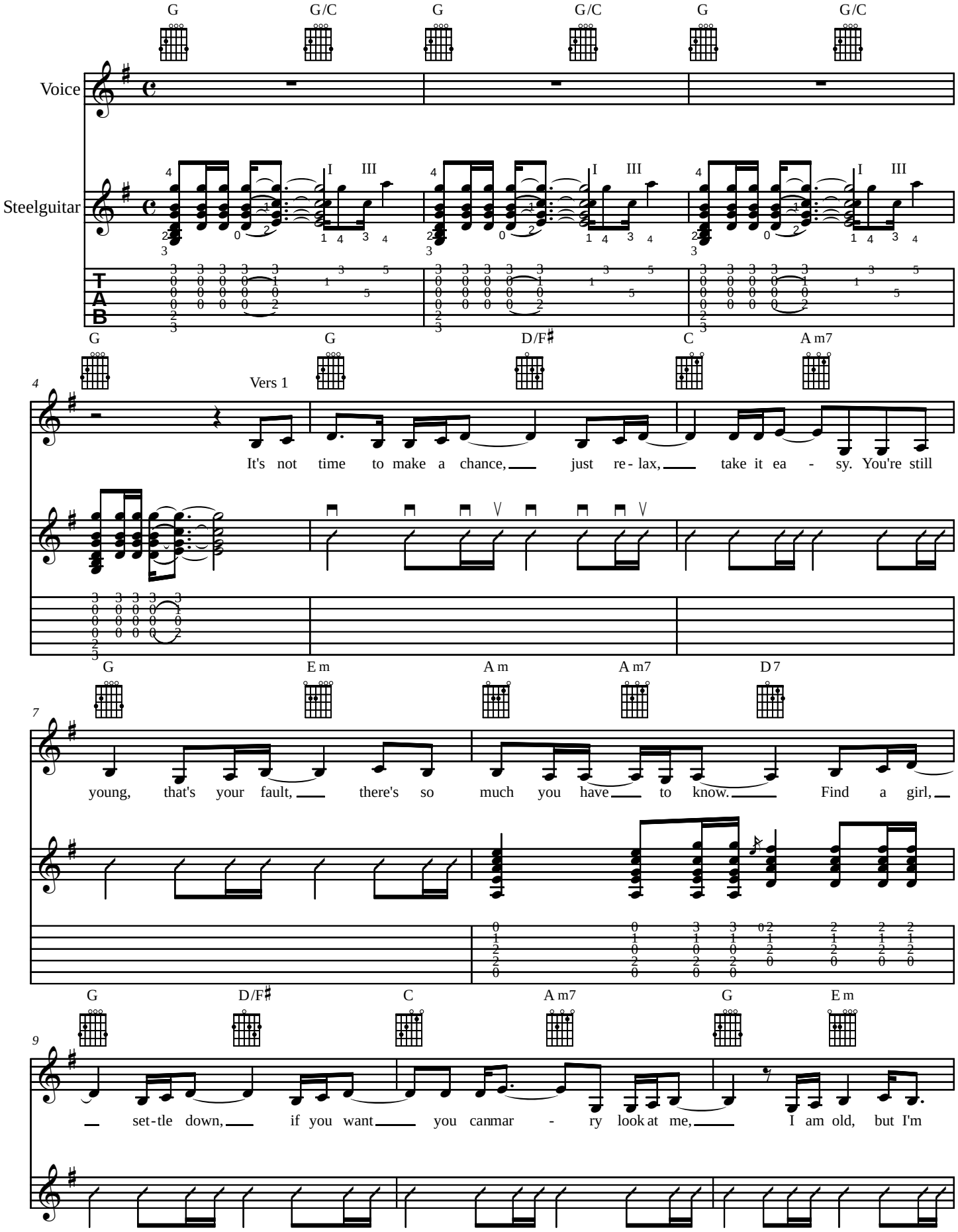

© Copyright 1970 Aus dem Album "Tea for the Tillerman"

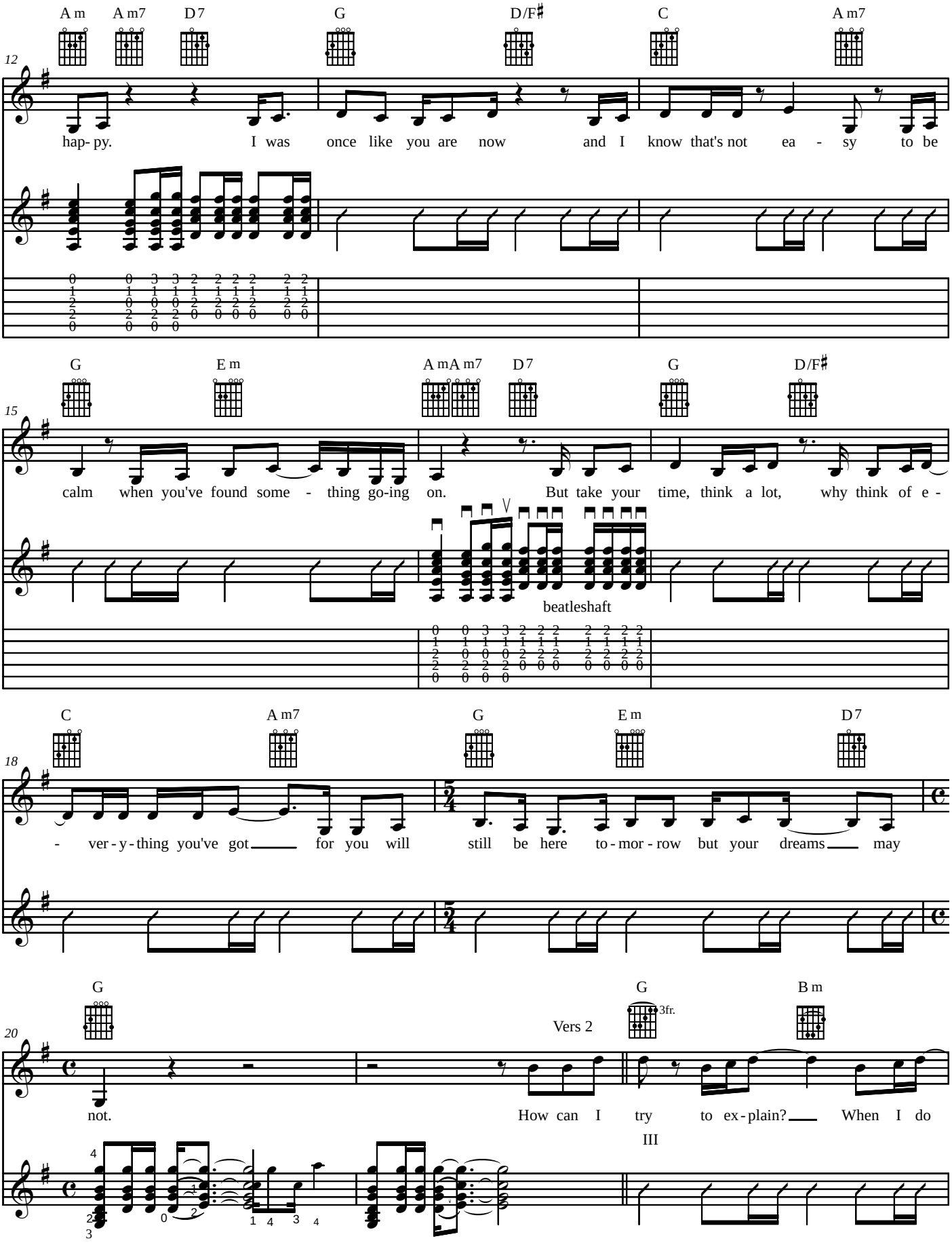
A m
A m7
D 7
G
D/F♯
C
A m7
12
hap- py. I was once like you are now and I know that's not ea - sy to be
G
E m
A m
A m7
D 7
G
D/F♯
15
calm when you've found some - thing go-ing on. But take your time, think a lot, why think of e -
beatleshaft
C
A m7
G
E m
D 7
18
- ver - y - thing you've got for you will still be here to - mor - row but your dreams may
G
G
B m
3fr.
20
Vers 2
not. How can I try to ex - plain? When I do
III

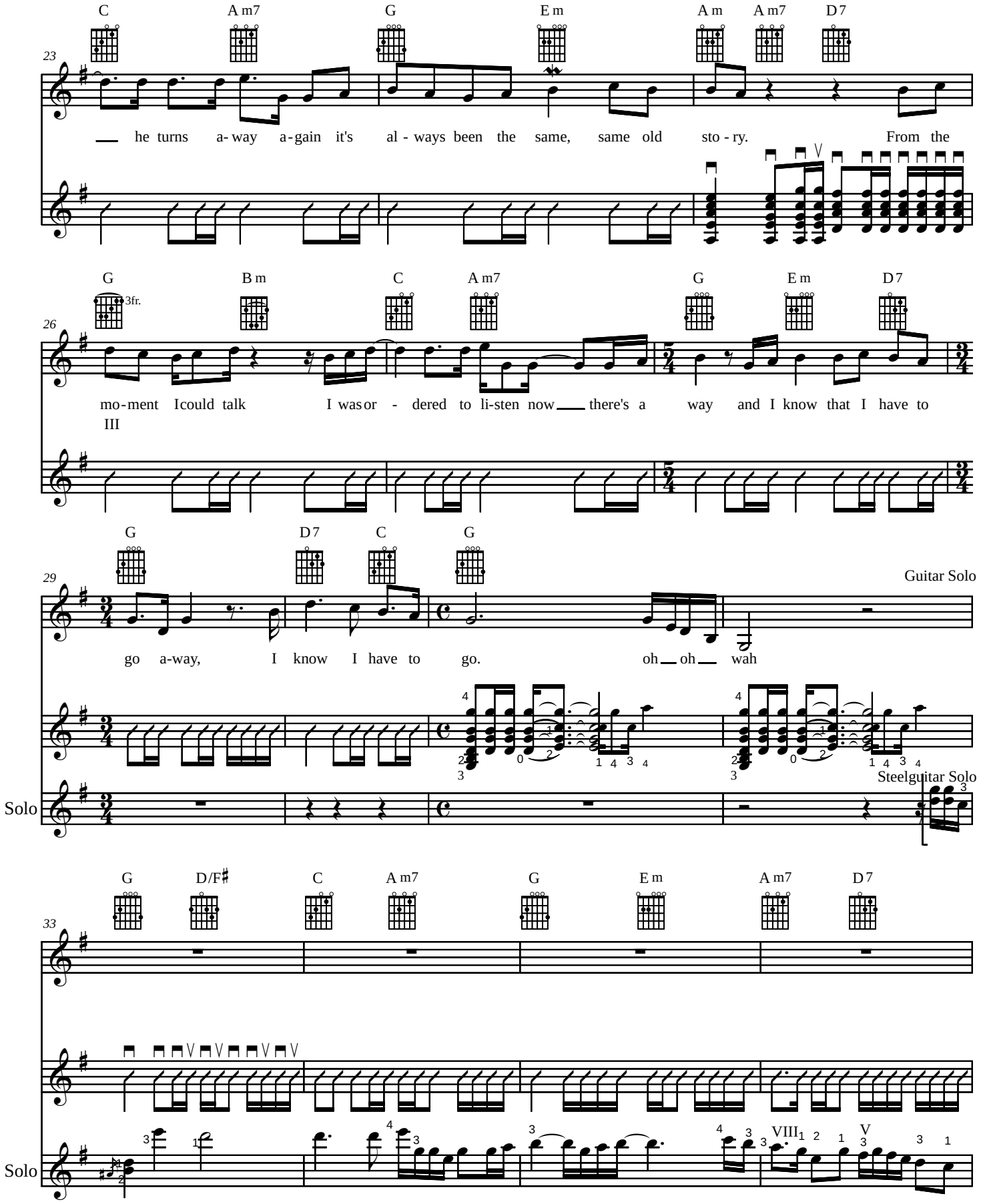
C A m7 G E m A m A m7 D7
23
he turns a-way a-gain it's al - ways been the same, same old sto - ry. From the
G B m C A m7 G E m D7
3fr.
26
mo-ment I could talk I was or - dered to li-sten now there's a way and I know that I have to
III
G D7 C G
29
Guitar Solo
go a-way, I know I have to go. oh oh wah
Solo
Steelguitar Solo
G D/F♯ C A m7 G E m A m7 D7
33
Solo
VIII
V

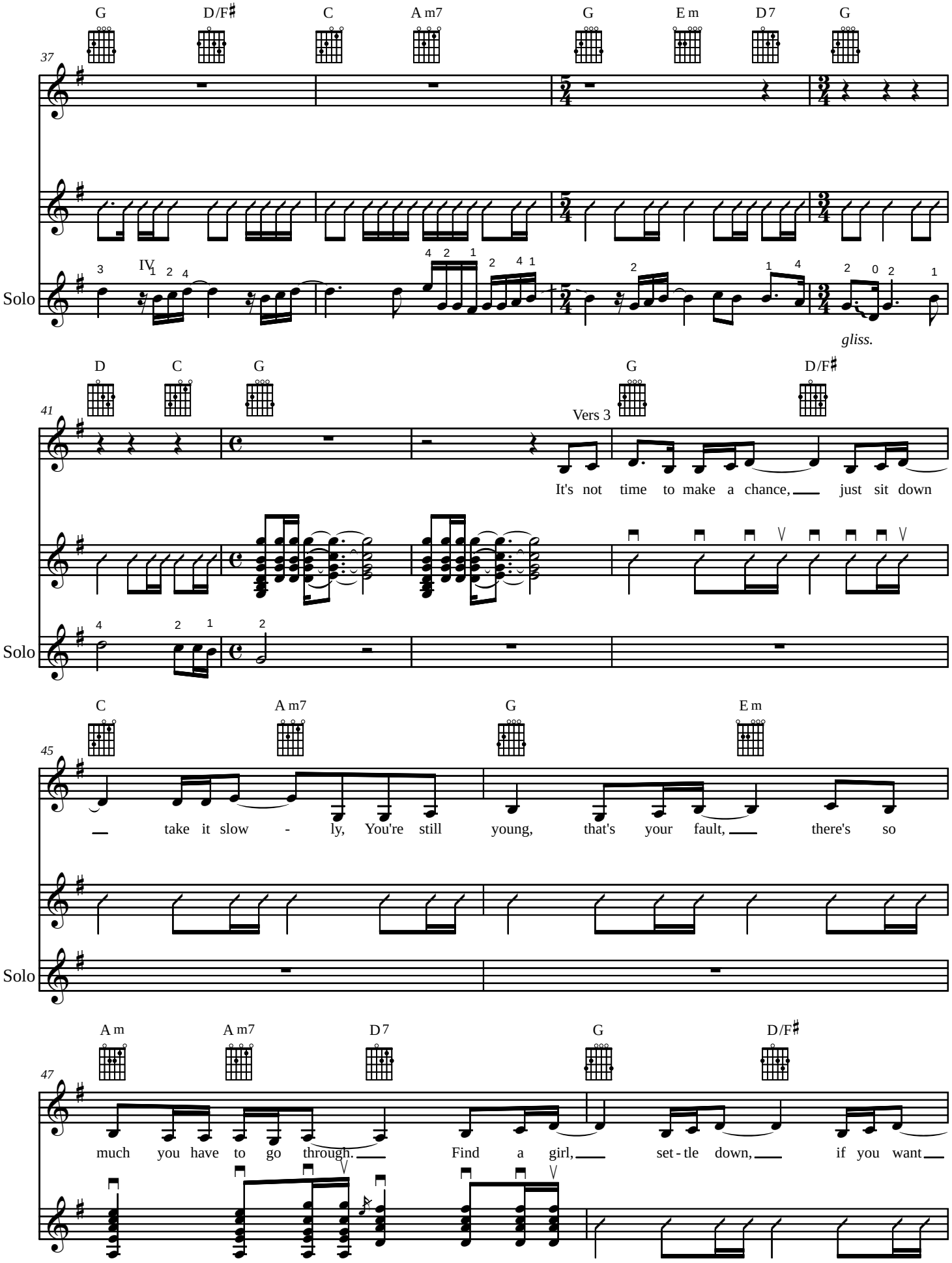
G D/F♯ C A m7 G E m D7 G
37
Solo
IV
gliss.
D C G G D/F♯
41
Vers 3
It's not time to make a chance, just sit down
Solo
C A m7 G E m
45
take it slow - ly, You're still young, that's your fault, there's so
Solo
A m A m7 D7 G D/F♯
47
much you have to go through. Find a girl, set - tle down, if you want

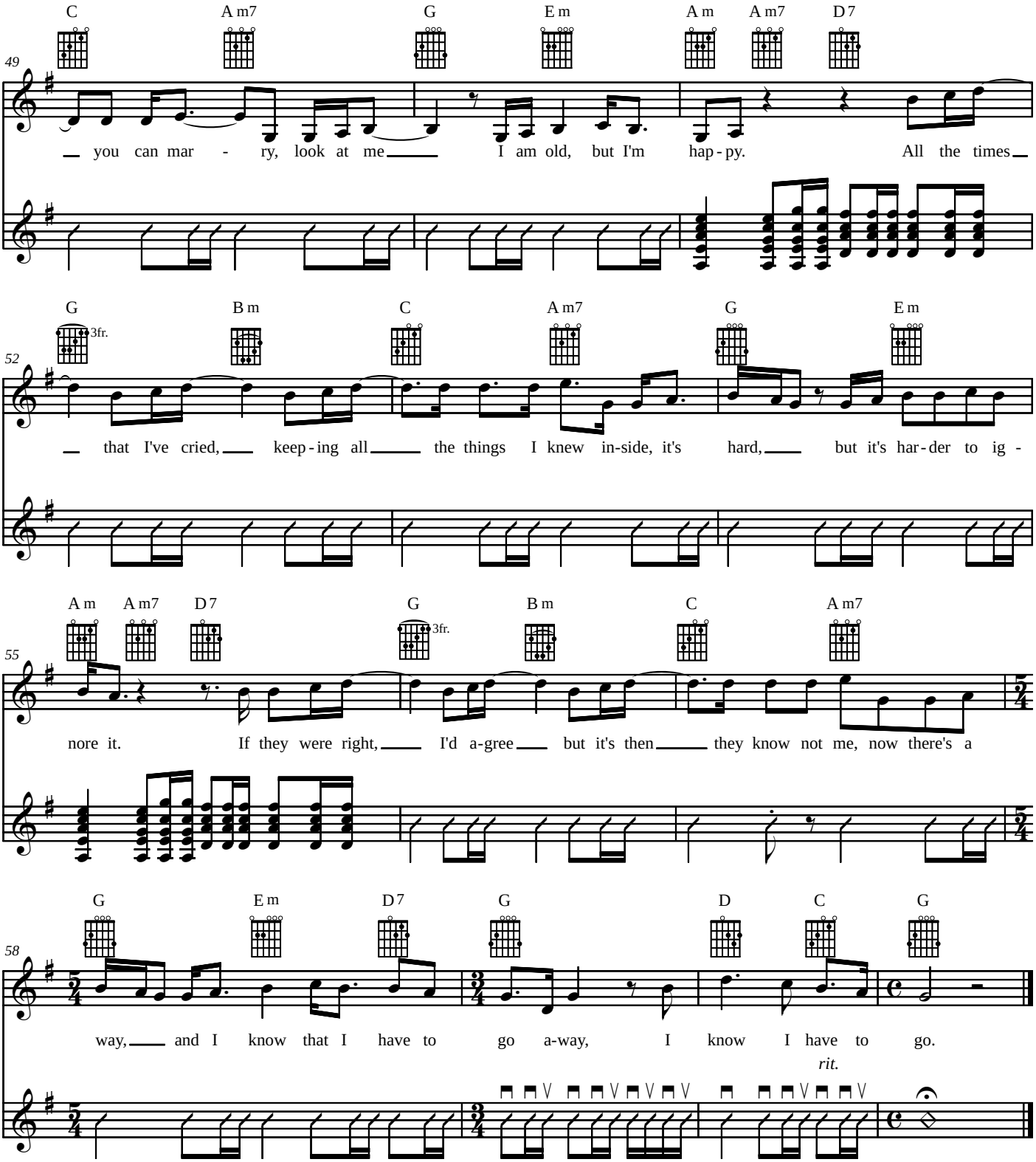
C A m7 G E m A m A m7 D 7
49
you can mar - ry, look at me I am old, but I'm hap - py. All the times
G B m C A m7 G E m
3fr.
52
that I've cried, keep - ing all the things I knew in-side, it's hard, but it's har - der to ig -
A m A m7 D 7 G B m C A m7
3fr.
55
nore it. If they were right, I'd a-gree but it's then they know not me, now there's a
G E m D 7 G D C G
58
way, and I know that I have to go a-way, I know I have to go.
rit.

Father And Son

Cat Stevens

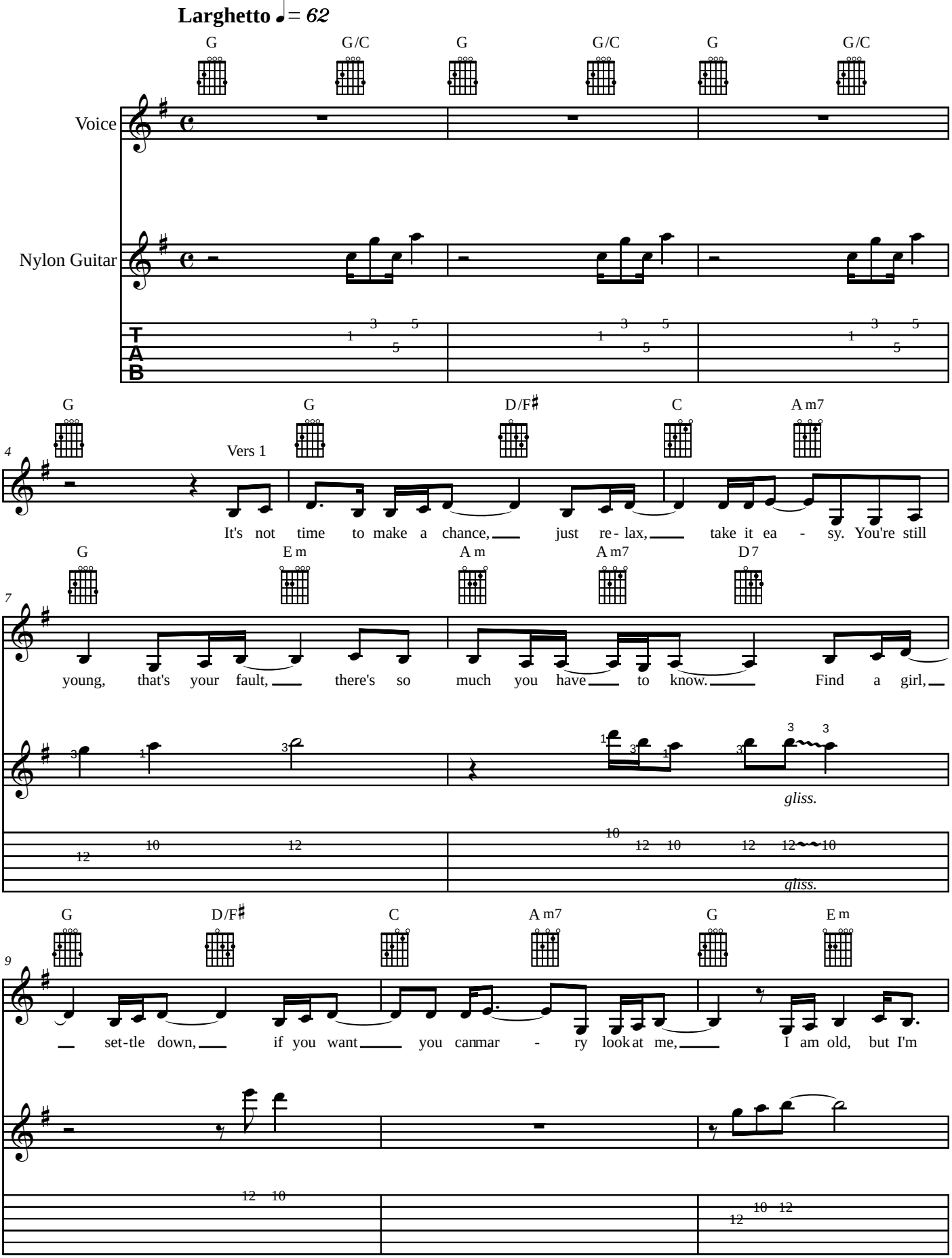

© Copyright 1970 Aus dem Album "Tea for the Tillerman"

Father And Son

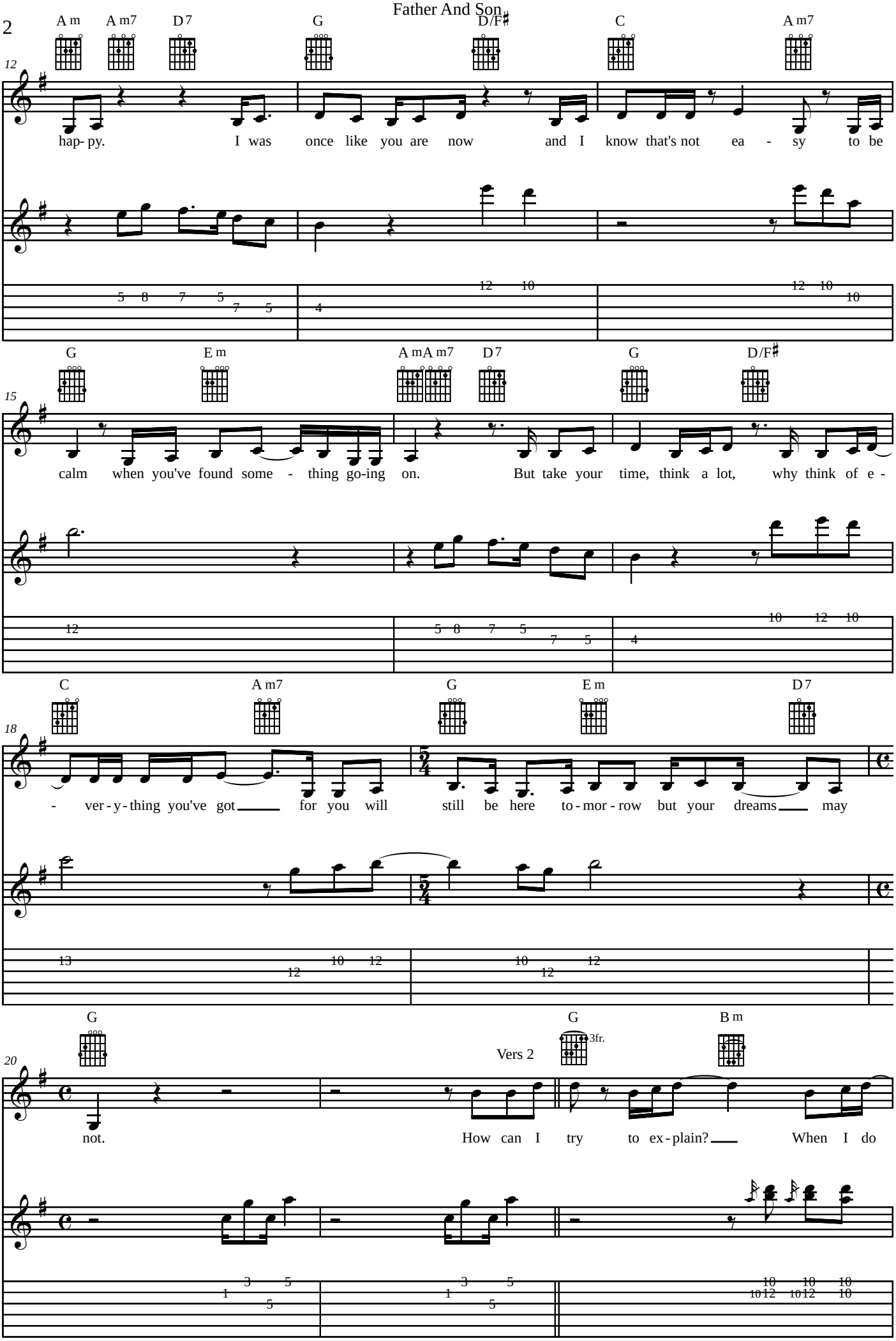

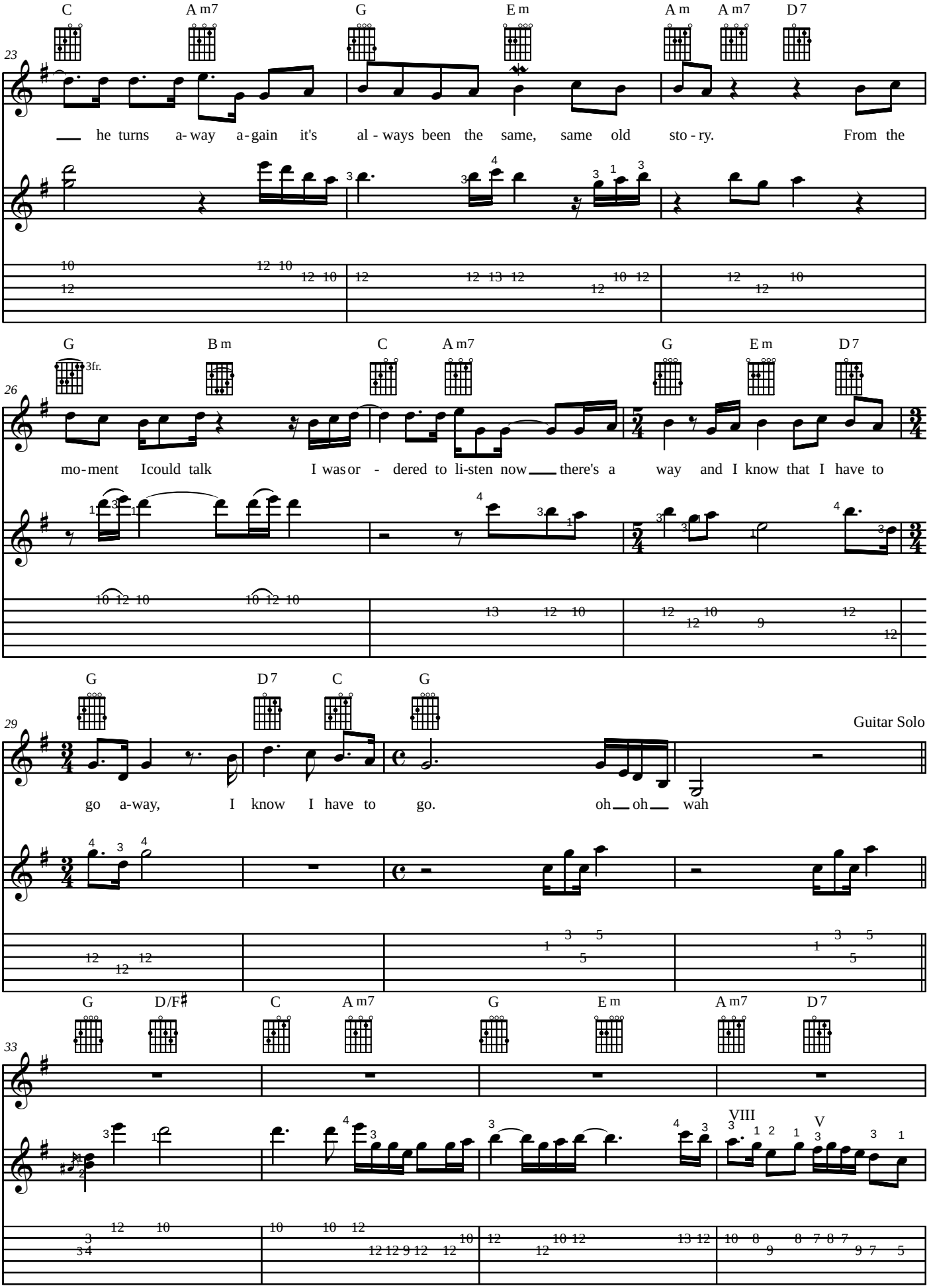
C A m7 G E m A m A m7 D7
23
he turns a-way a-gain it's al-ways been the same, same old sto-ry. From the
G B m C A m7 G E m D7
3fr.
26
mo-ment I could talk I was or-dered to li-sten now there's a way and I know that I have to
G D7 C G
29
Guitar Solo
go a-way, I know I have to go. oh oh wah
G D/F♯ C A m7 G E m A m7 D7
33
VIII
V

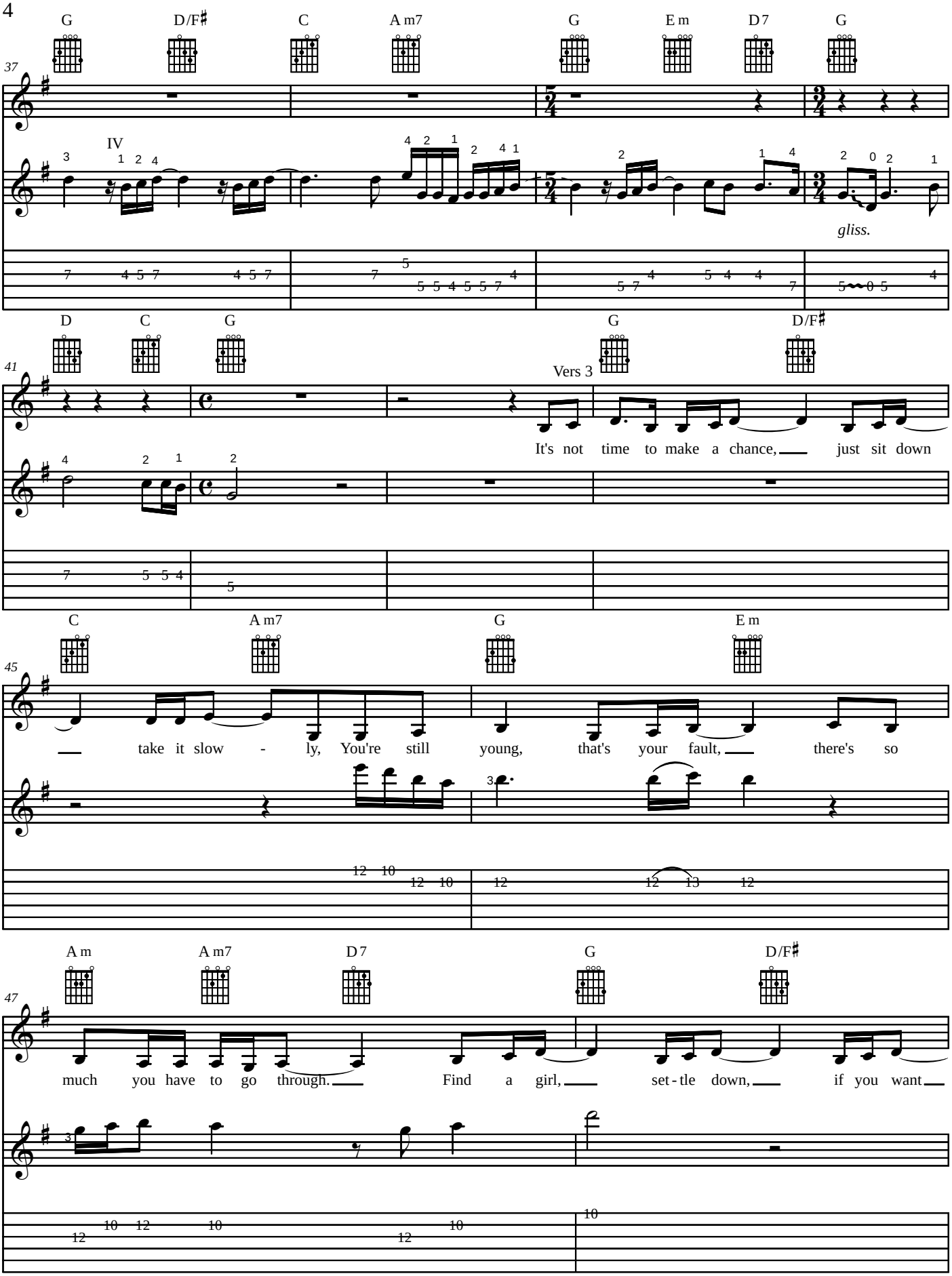
37
G D/F♯ C A m7 G E m D7 G
IV
gliss.
41
D C G G D/F♯
Vers 3
It's not time to make a chance, just sit down
45
C A m7 G E m
take it slow - ly, You're still young, that's your fault, there's so
47
A m A m7 D7 G D/F♯
much you have to go through. Find a girl, set - tle down, if you want

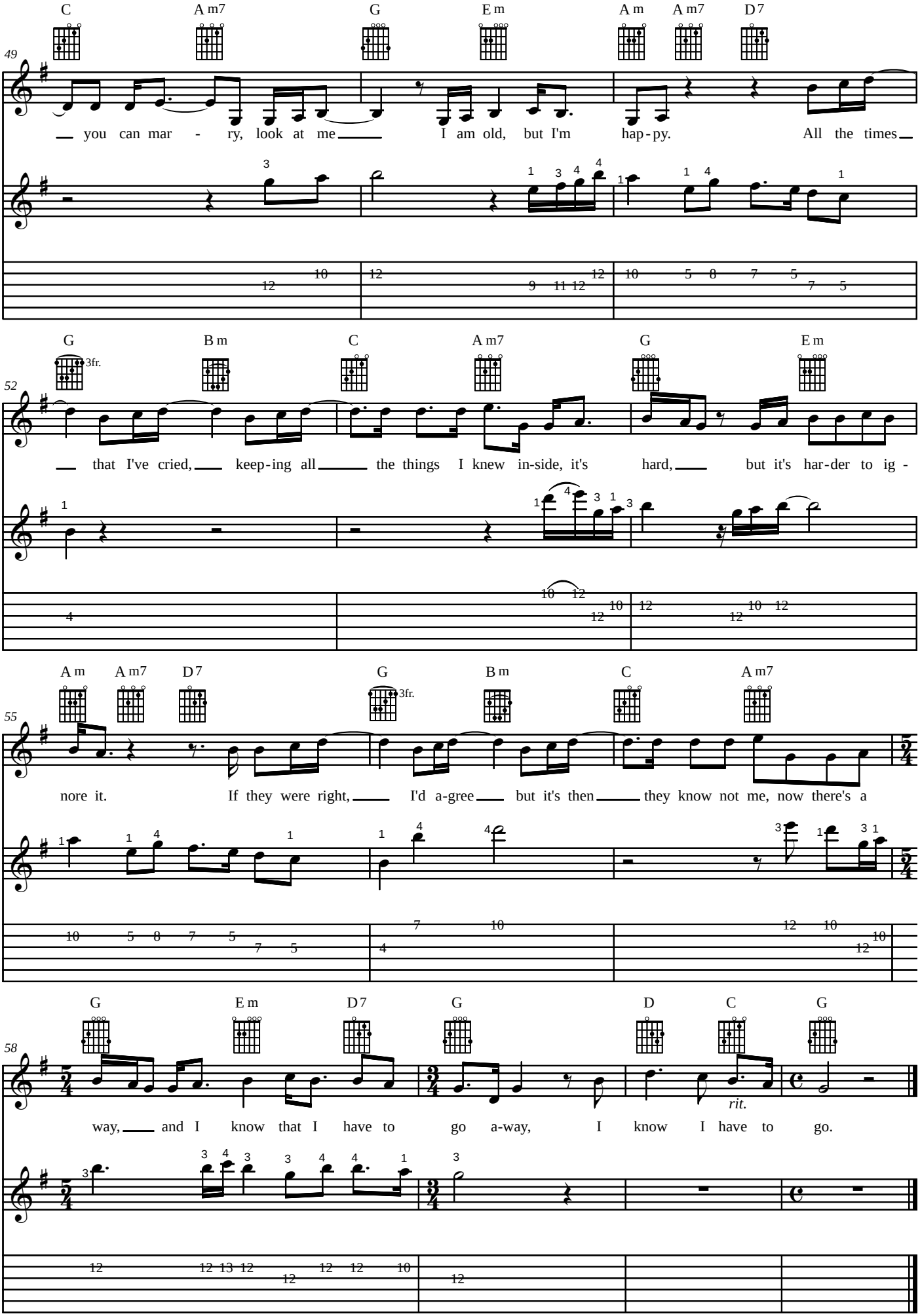
C
A m7
G
E m
A m
A m7
D 7
49
you can mar - ry, look at me I am old, but I'm hap - py. All the times
G
B m
C
A m7
G
E m
3fr.
52
that I've cried, keep - ing all the things I knew in - side, it's hard, but it's har - der to ig -
A m
A m7
D 7
G
B m
C
A m7
3fr.
55
nore it. If they were right, I'd a - gree but it's then they know not me, now there's a
G
E m
D 7
G
D
C
G
58
way, and I know that I have to go a - way, I know I have to go.
rit.

Father And Son

Larghetto ♩ = *62*

Cat Stevens

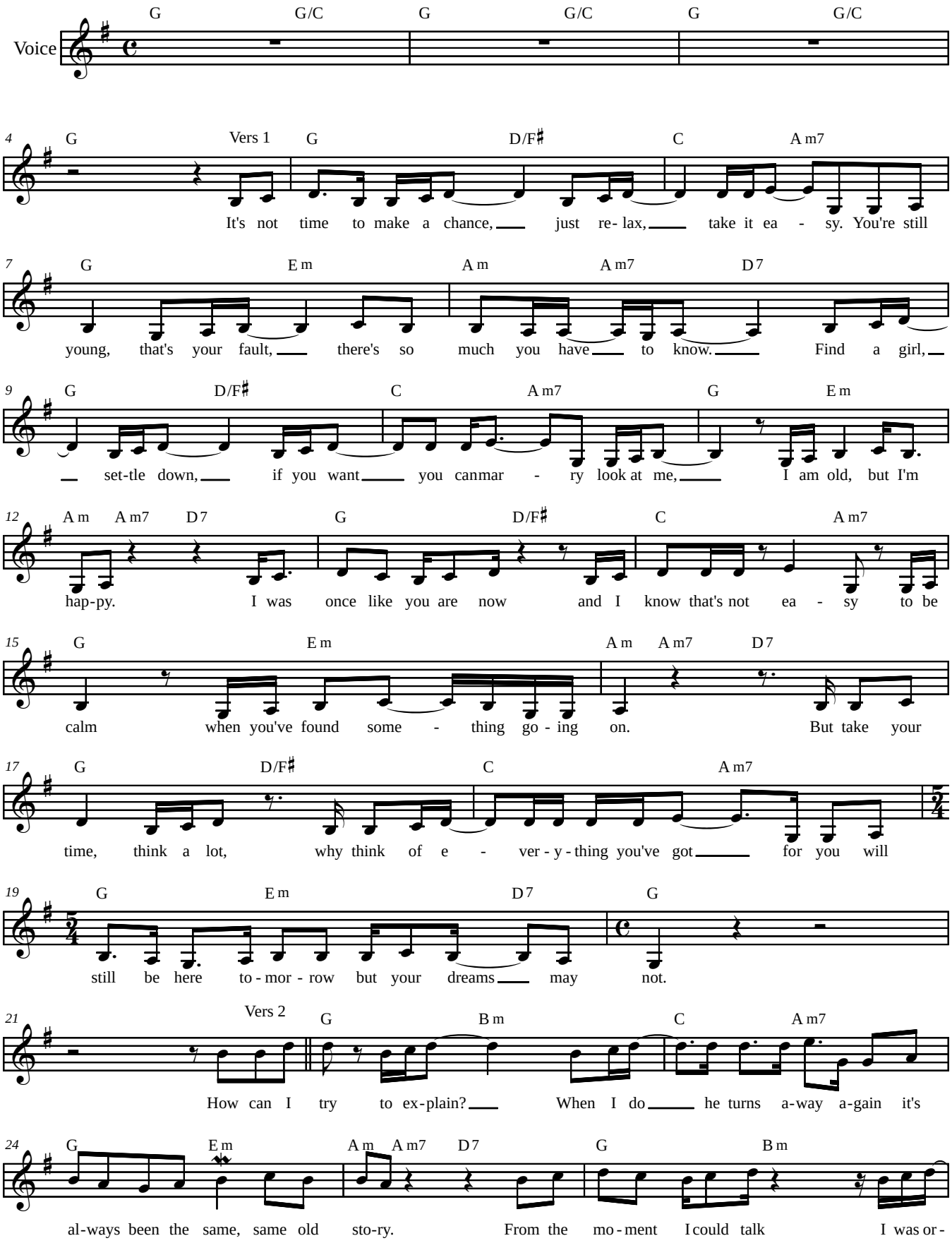

© Copyright 1970 Aus dem Album "Tea for the Tillerman"

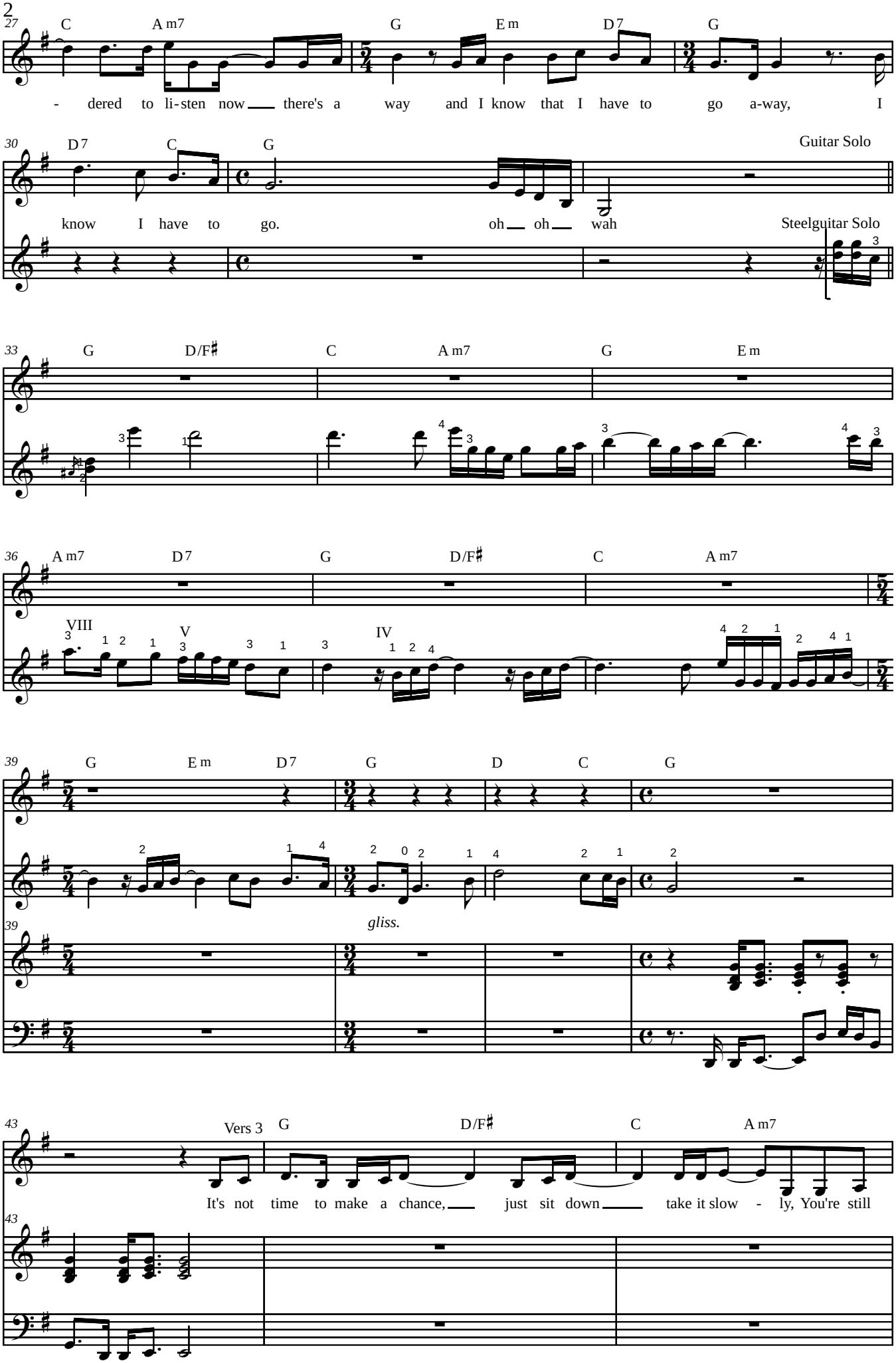
27
C
A m7
G
E m
D 7
G
- dered to li-sten now there's a way and I know that I have to go a-way, I
30
D 7
C
G
Guitar Solo
know I have to go.
oh oh wah
Steelguitar Solo
33
G
D/F♯
C
A m7
G
E m
36
A m7
D 7
G
D/F♯
C
A m7
VIII
V
IV
39
G
E m
D 7
G
D
C
G
gliss.
43
Vers 3
G
D/F♯
C
A m7
It's not time to make a chance, just sit down take it slow - ly, You're still

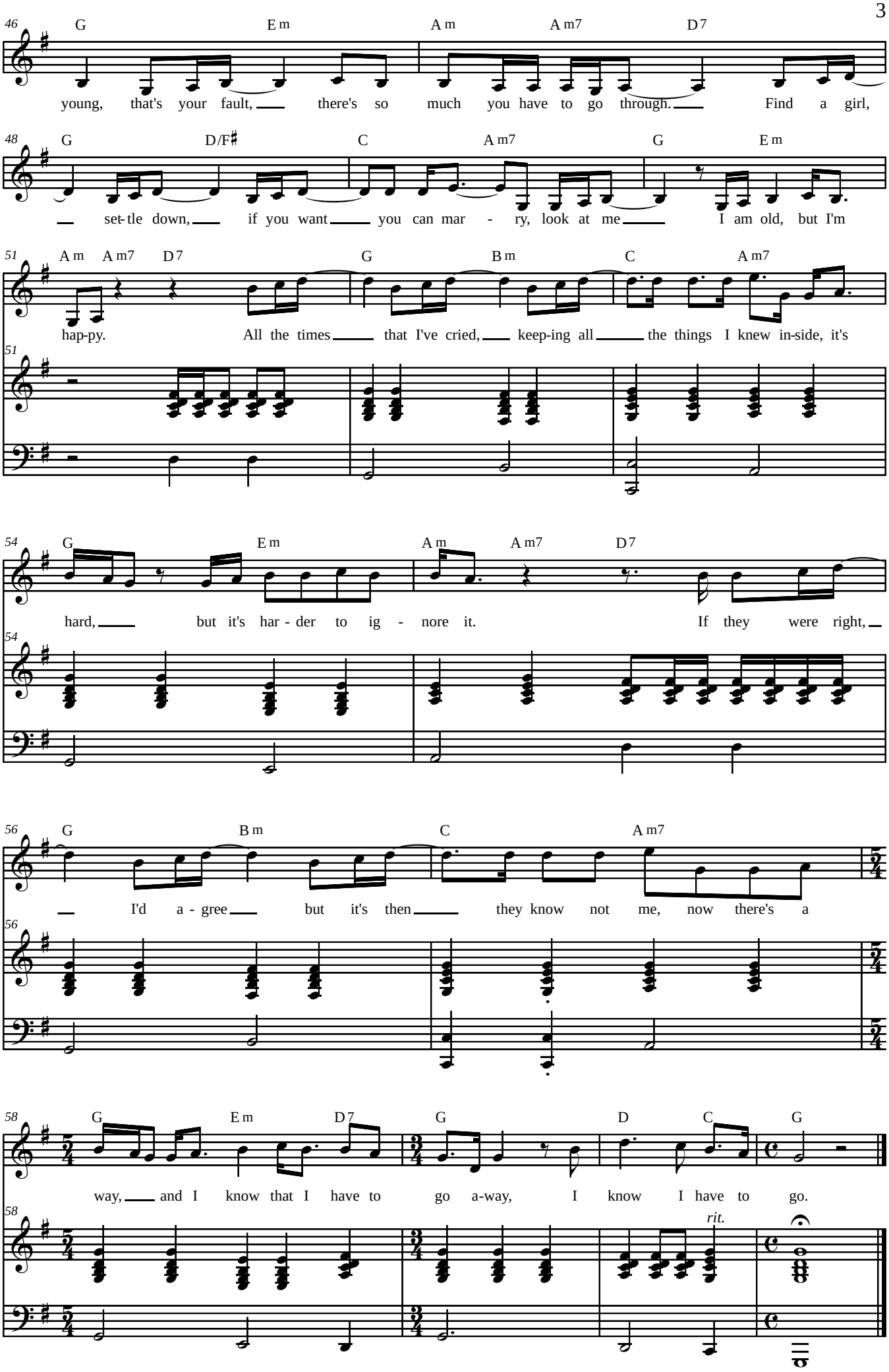
46
G Em Am Am7 D7
young, that's your fault, there's so much you have to go through. Find a girl,
48
G D/F♯ C Am7 G Em
set-tle down, if you want you can mar - ry, look at me I am old, but I'm
51
Am Am7 D7 G Bm C Am7
hap-py. All the times that I've cried, keep-ing all the things I knew in-side, it's
54
G Em Am Am7 D7
hard, but it's har - der to ig - nore it. If they were right,
56
G Bm C Am7
I'd a - gree but it's then they know not me, now there's a
58
G Em D7 G D C G
way, and I know that I have to go a-way, I know I have to go.
rit.

Father And Son

Larghetto ♩ = *62*

Cat Stevens

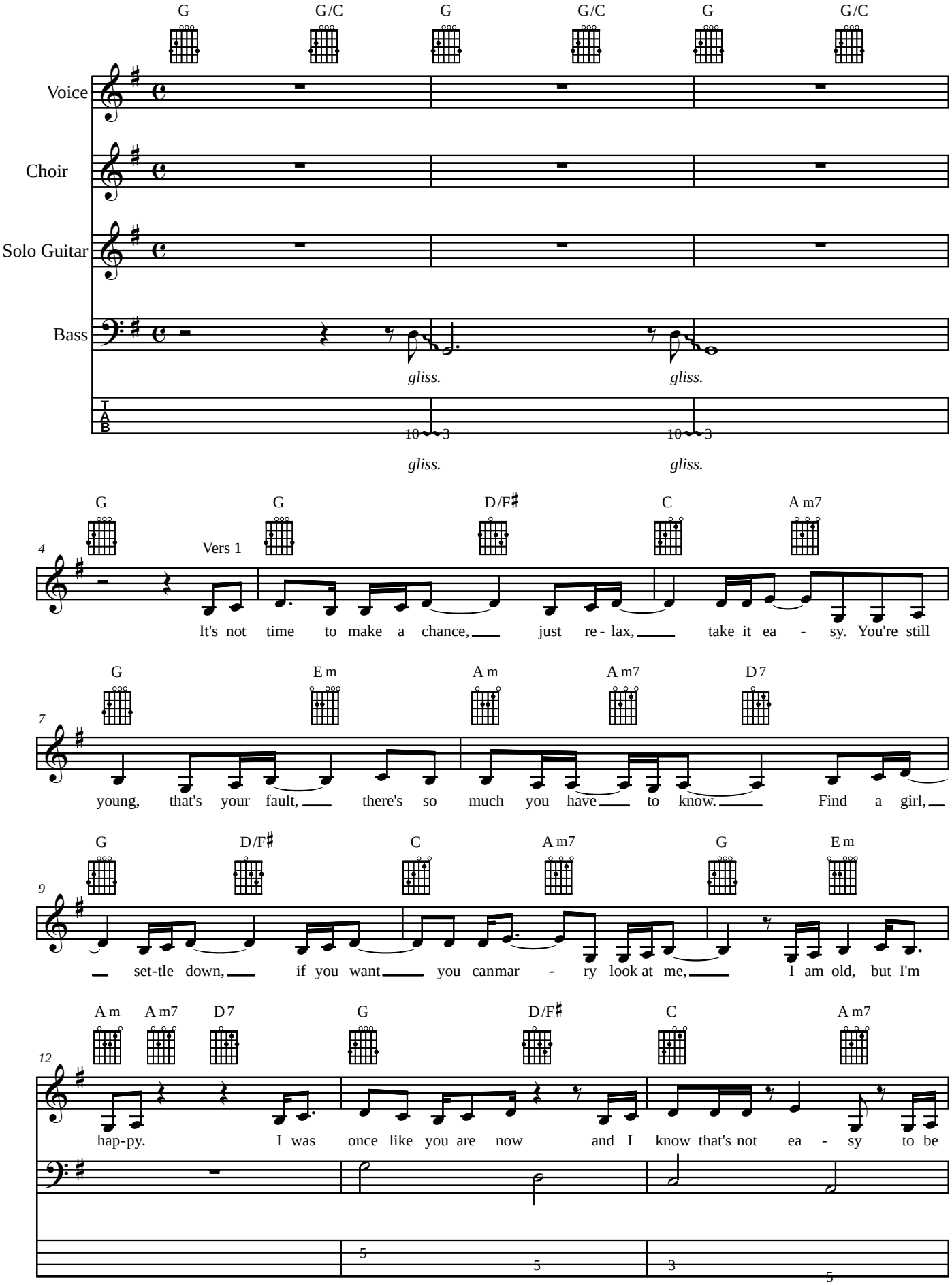

© Copyright 1970 Aus dem Album "Tea for the Tillerman"

Father And Son

15

G Em Am Am7 D7

calm when you've found some - thing go - ing on. But take your

17

G D/F♯ C Am7

time, think a lot, why think of e - ver - y - thing you've got for you will

19

G Em D7 G

still be here to - mor - row but your dreams may not.

21

Vers 2

G (3fr.) Bm C Am7

How can I try to ex-plain? When I do he turns a-way a-gain it's

24

G Em Am Am7 D7 G (3fr.) Bm

al-ways been the same, same old sto-ry. From the mo - ment I could talk I was or -

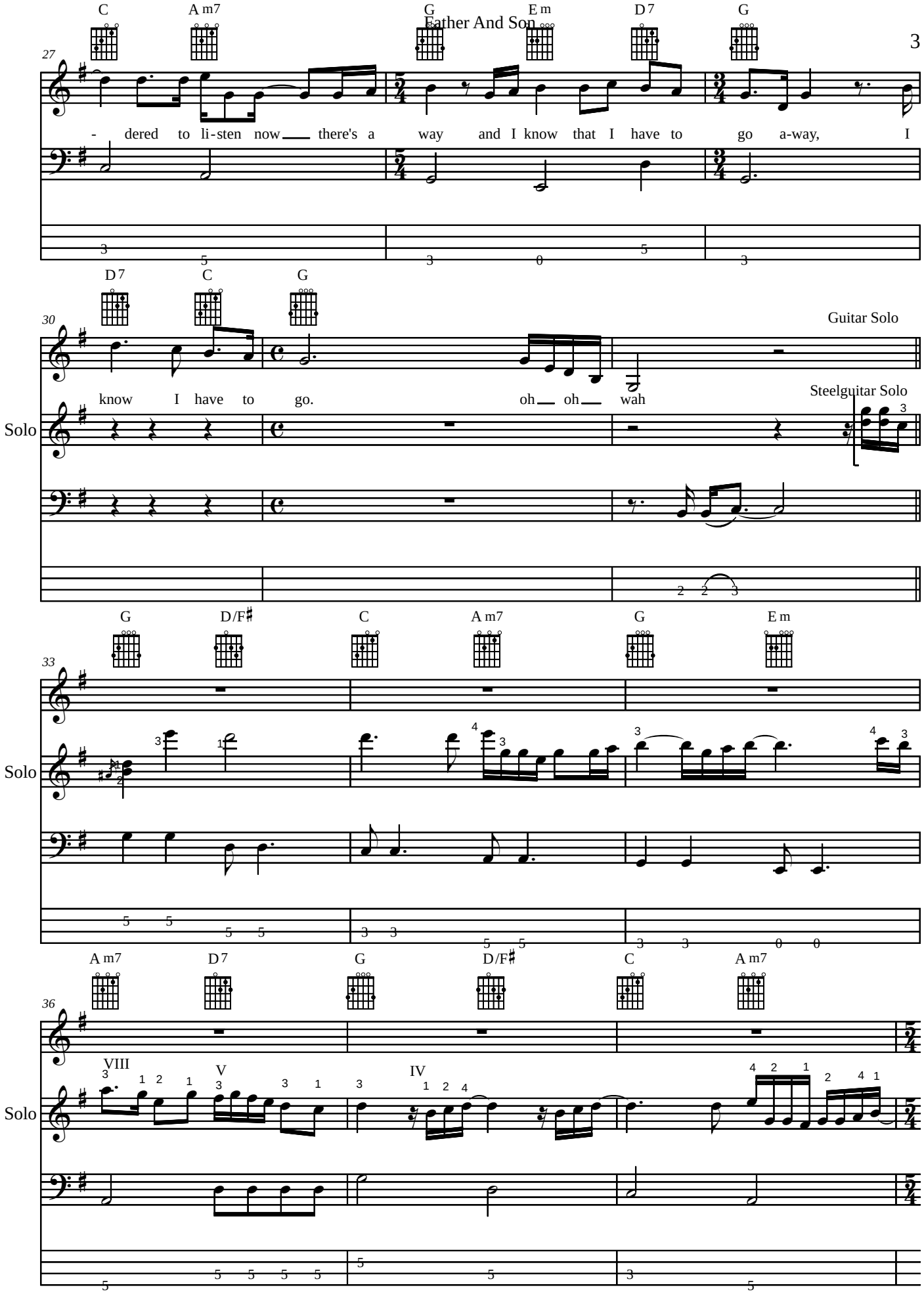
27
C A m7 G E m D 7 G
- dered to li-sten now there's a way and I know that I have to go a-way, I
30
D 7 C G
Guitar Solo
know I have to go. oh oh wah
Solo
Steelguitar Solo
33
G D/F♯ C A m7 G E m
Solo
36
A m7 D 7 G D/F♯ C A m7
VIII V IV
Solo

Father And Son

39

G Em D7 G D C G

Solo

gliss.

43

G D/F♯ C Am7

Vers 3

Choir

It's not time to make a chance, just sit down take it slow - ly, You're still

time to make a way

46

G Em Am Am7 D7

Choir

young, that's your fault, there's so much you have to go through. Find a girl,

I must fol - low I miss de - ci -

48

G D/F♯ C Am7 G Em

Choir

set-tle down, if you want you can mar - ry, look at me I am old, but I'm

- sion I go now

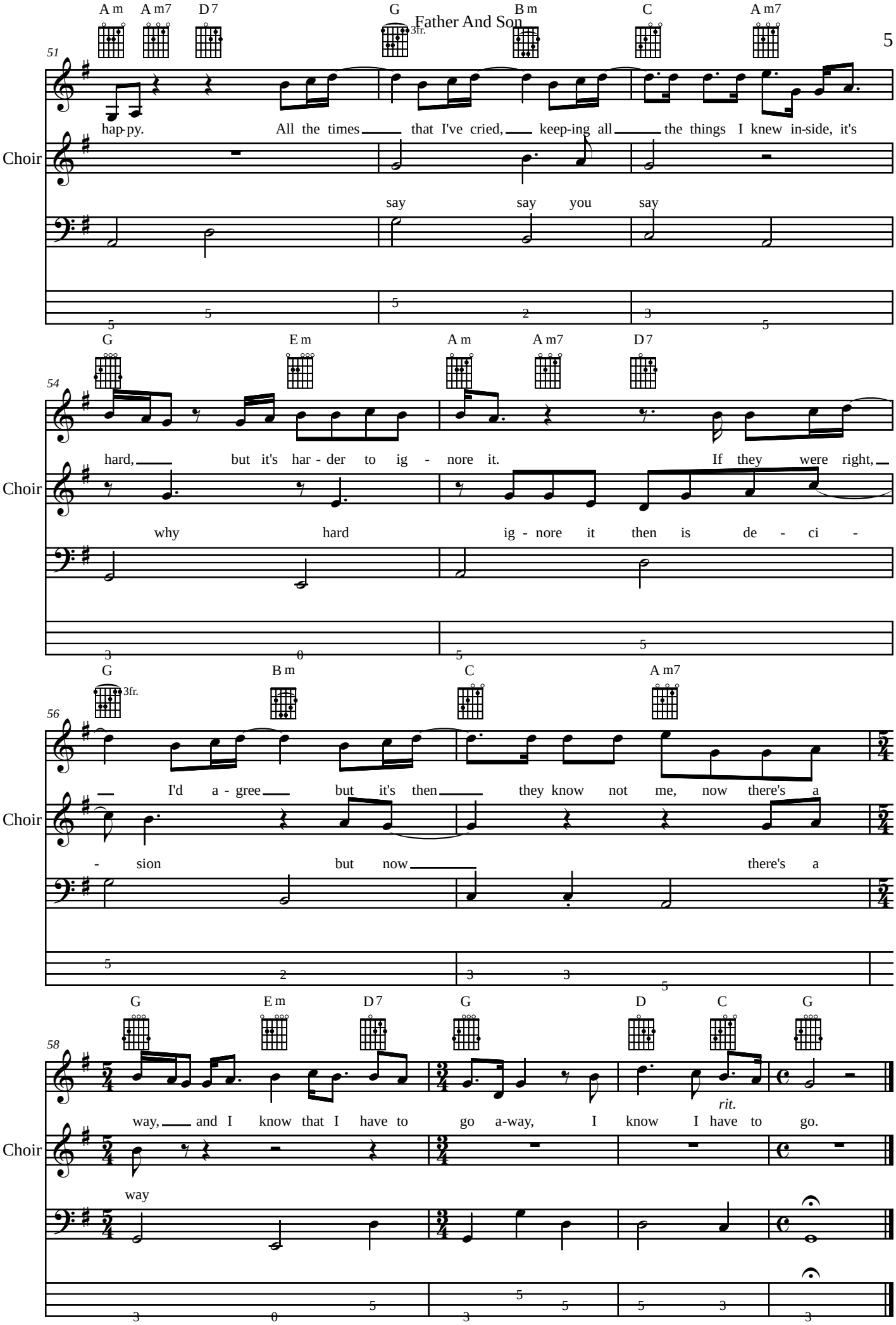
A m A m7 D7 G B m C A m7
3fr.
51
hap-py. All the times that I've cried, keep-ing all the things I knew in-side, it's
Choir
say say you say
G E m A m A m7 D7
54
hard, but it's har - der to ig - nore it. If they were right,
Choir
why hard ig - nore it then is de - ci -
G B m C A m7
3fr.
56
I'd a - gree but it's then they know not me, now there's a
Choir
- sion but now there's a
G E m D7 G D C G
58
way, and I know that I have to go a-way, I know I have to go.
rit.
Choir
way

Father And Son

Cat Stevens

Larghetto ♩ = *62*

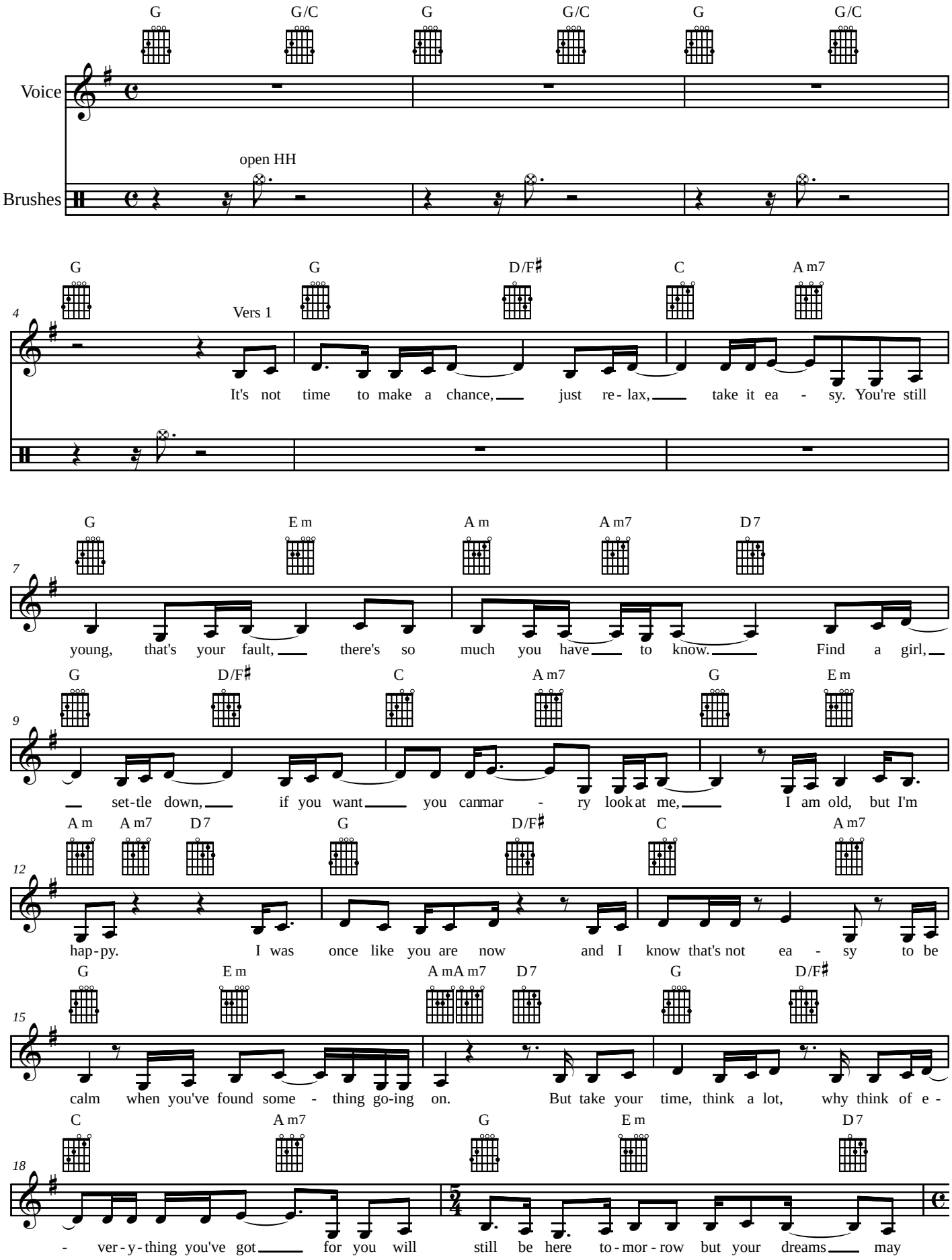

© Copyright 1970 Aus dem Album "Tea for the Tillerman"

Father And Son

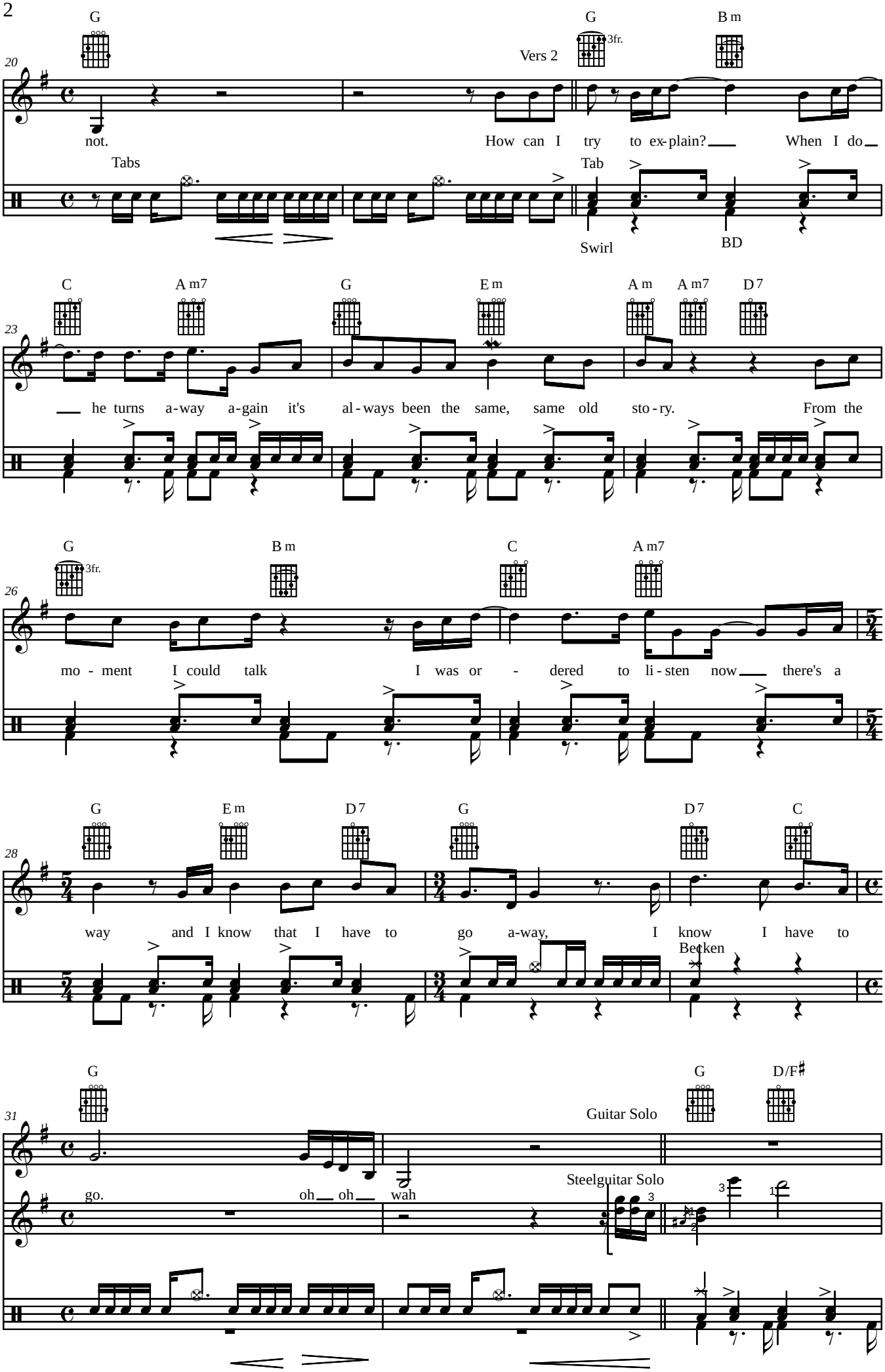

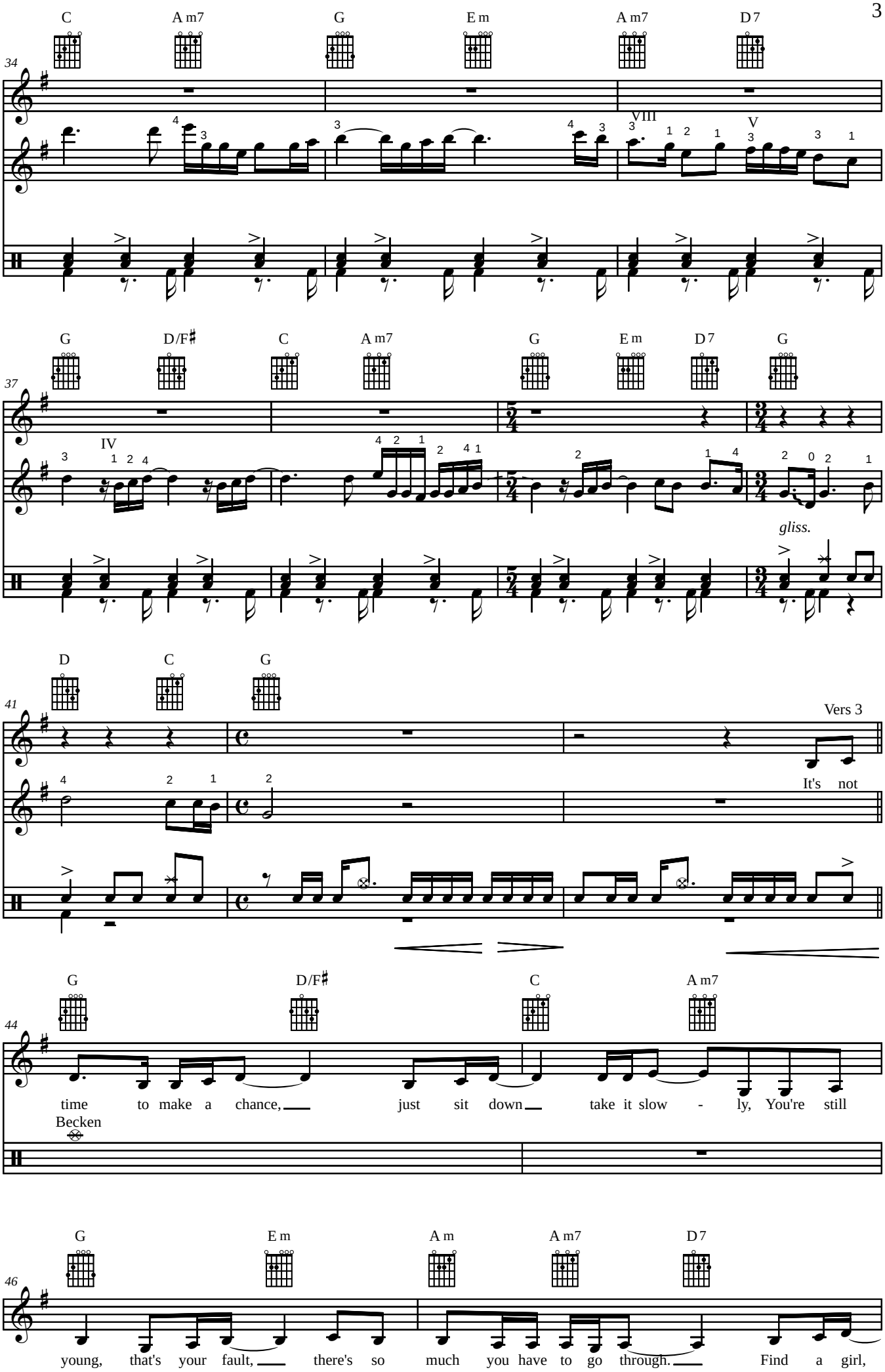
C
A m7
G
E m
A m7
D 7
34
VIII
V
G
D/F♯
C
A m7
G
E m
D 7
G
37
IV
gliss.
D
C
G
41
Vers 3
It's not
G
D/F♯
C
A m7
44
time to make a chance, just sit down take it slow - ly, You're still
Becken
G
E m
A m
A m7
D 7
46
young, that's your fault, there's so much you have to go through. Find a girl,

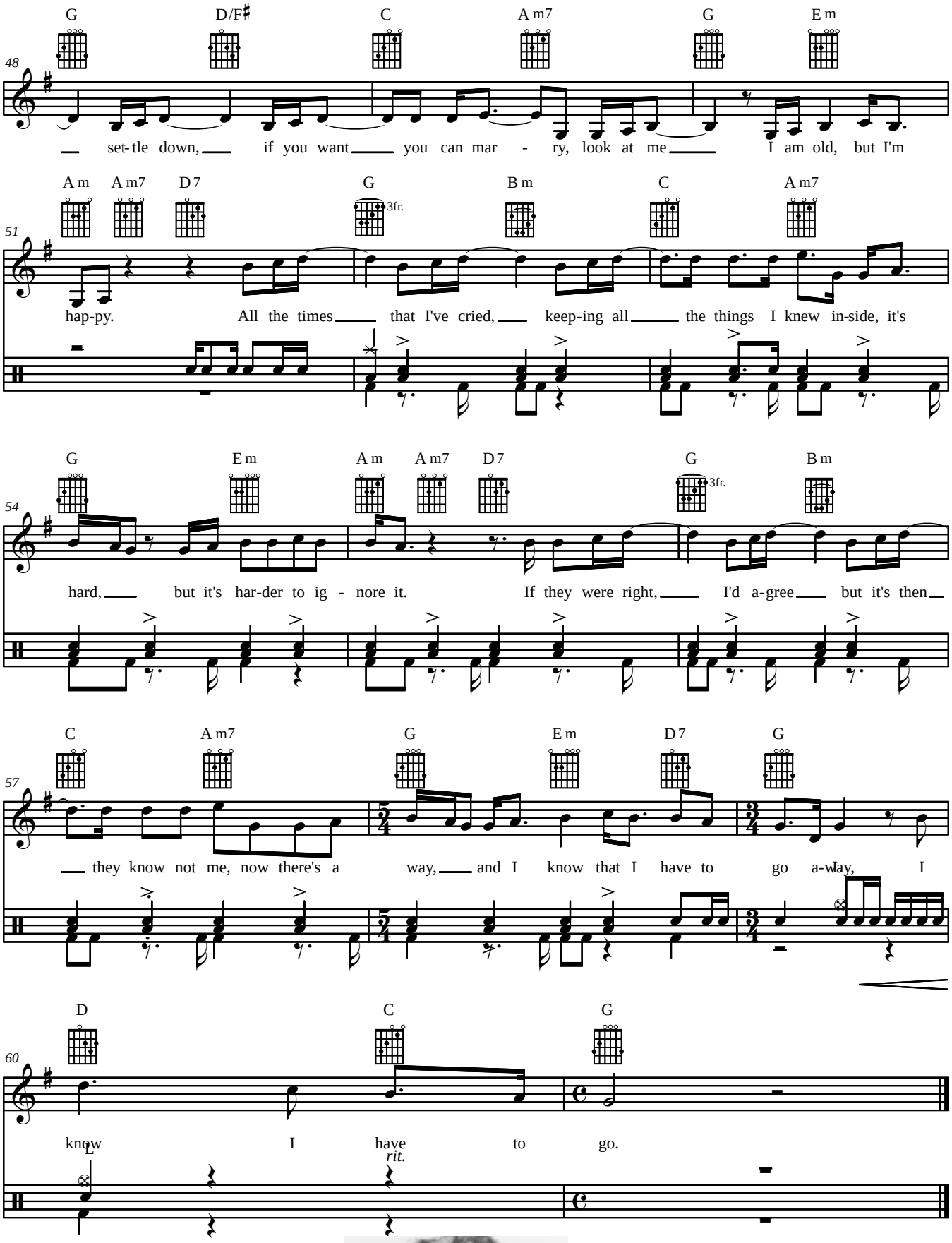
48
G D/F♯ C A m7 G E m
set-tle down, if you want you can mar - ry, look at me I am old, but I'm
51
A m A m7 D7 G 3fr. B m C A m7
hap-py. All the times that I've cried, keep-ing all the things I knew in-side, it's
54
G E m A m A m7 D7 G 3fr. B m
hard, but it's har-der to ig - nore it. If they were right, I'd a-gree but it's then
57
C A m7 G E m D7 G
they know not me, now there's a way, and I know that I have to go a-way, I
60
D C G
know I have to go.
L
rit.

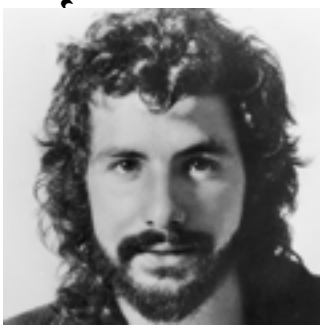

Father And Son

Cat Stevens

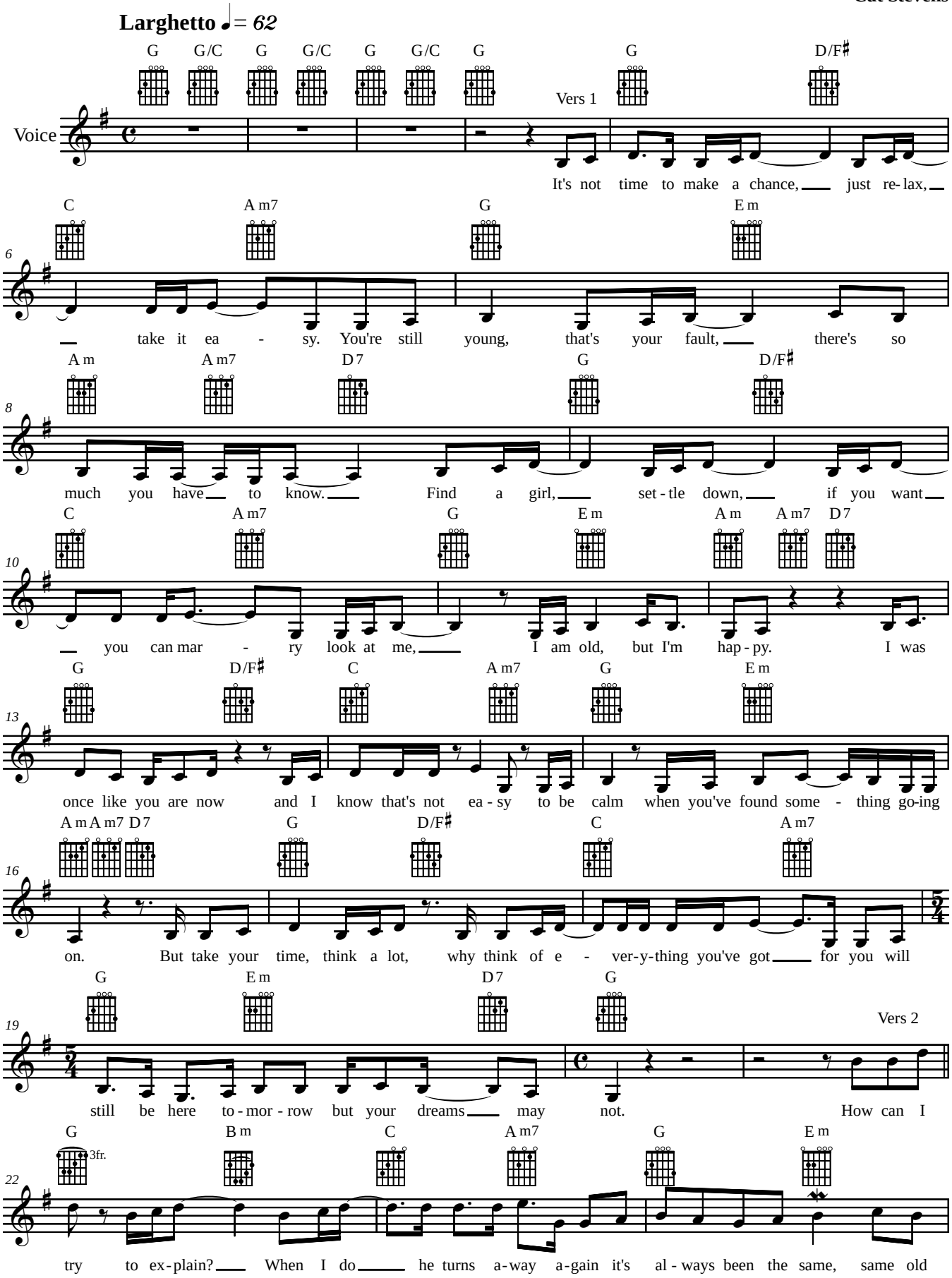

© Copyright 1970 Aus dem Album "Tea for the Tillerman"

Father And Son

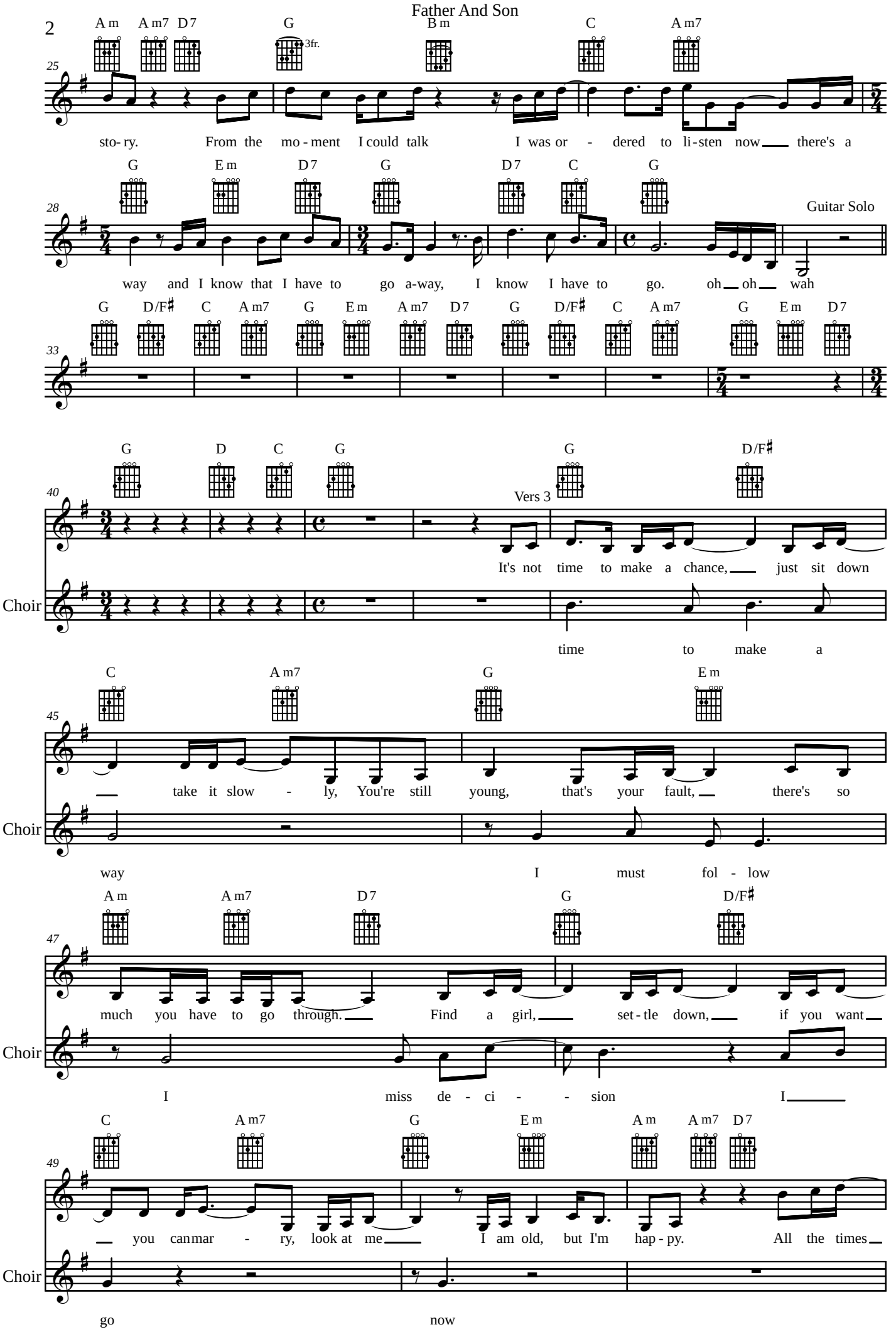

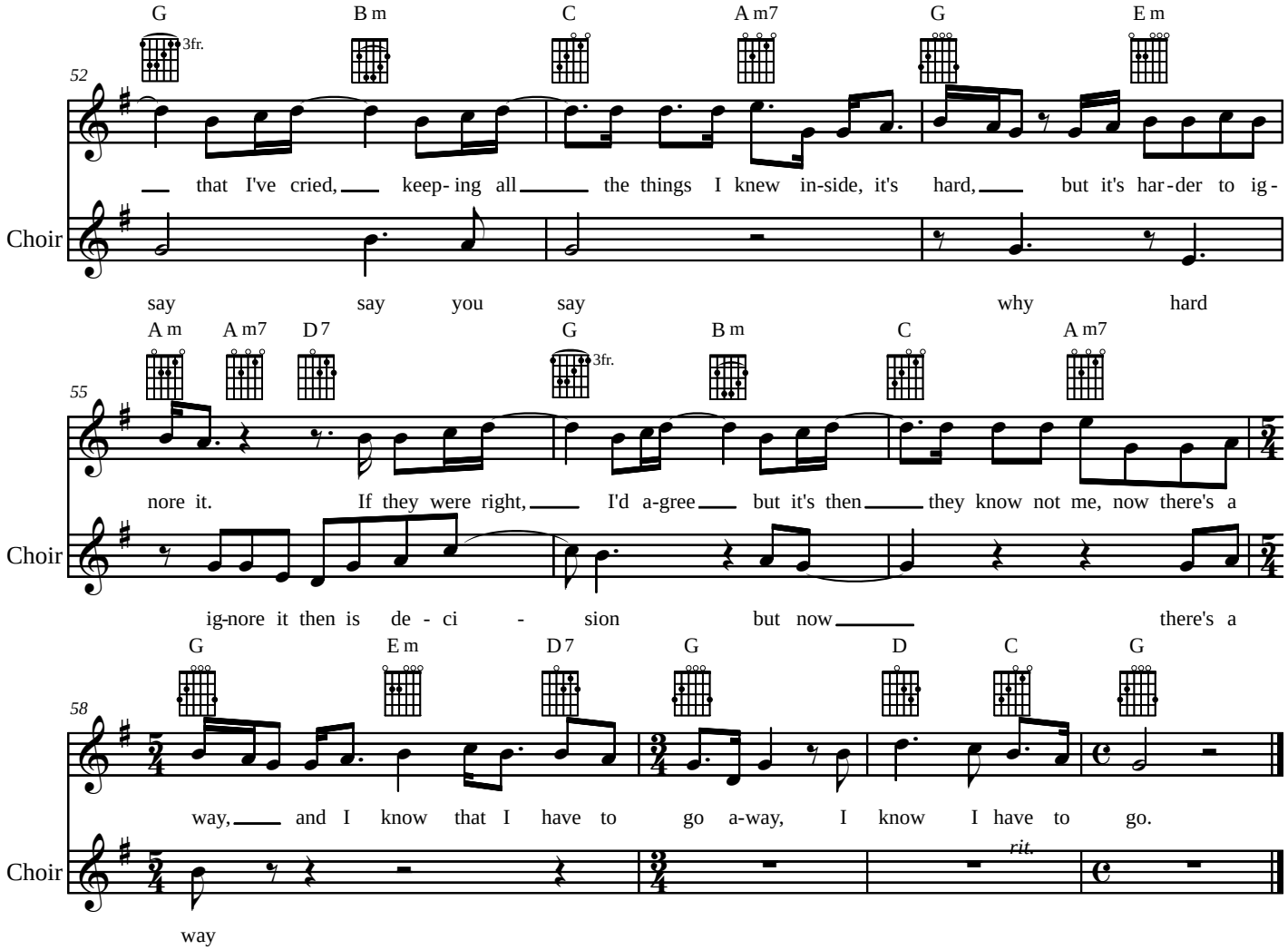
G
B m
C
A m7
G
E m
3fr.
52
that I've cried, keep- ing all the things I knew in-side, it's hard, but it's har-der to ig-
Choir
say say you say why hard
A m
A m7
D 7
G
B m
C
A m7
3fr.
55
nore it. If they were right, I'd a-gree but it's then they know not me, now there's a
Choir
ig-nore it then is de - ci - sion but now there's a
G
E m
D 7
G
D
C
G
58
way, and I know that I have to go a-way, I know I have to go.
Choir
rit.
way